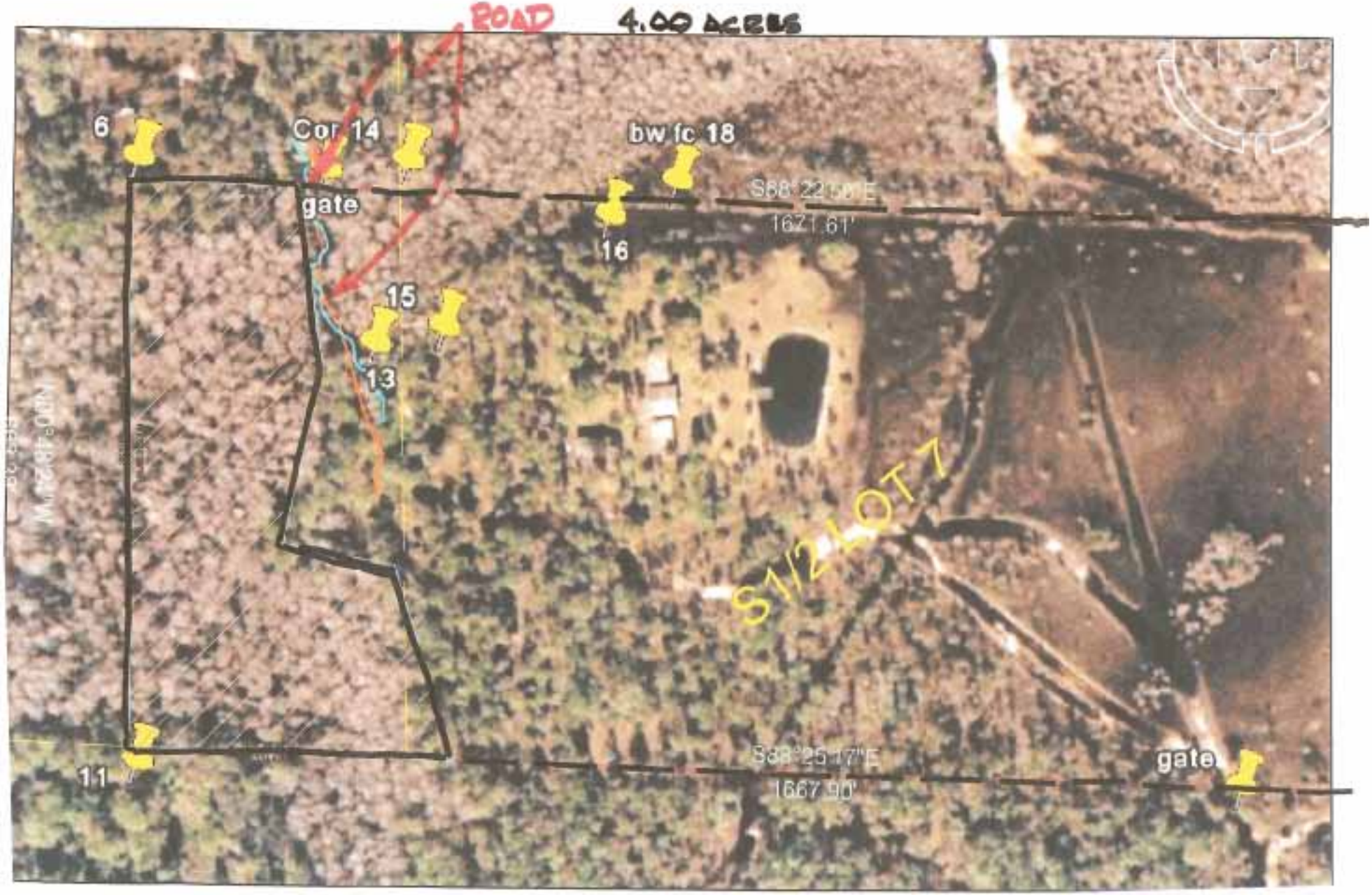
ROAD
4.00 ACRES
6
Cor 14
gate
bw fc 18
16
15
13
S88°22'00"E
1621.61'
S1/2 LOT 7
11
S88°25'17"E
1667.90'
gate